

THESE PLANS AND SPECIFICATIONS HAVE BEEN PREPARED BY ME OR UNDER MY CLOSE PERSONAL SUPERVISION AND TO THE BEST OF MY KNOWLEDGE AND BELIEF THEY COMPLY WITH ALL CITY, STATE AND FEDERAL REQUIREMENTS, AND I AM NOT PROVIDING CONTRACT ADMINISTRATION.

CERTIFIED CORRECT



THIS DRAWING IS CONFIDENTIAL AND NOT BE LOANED, REPRODUCED, COPIED, EITHER WHOLLY OR IN PART, OR MADE PUBLIC IN ANY MANNER WITHOUT THE WRITTEN CONSENT OF HBSA II ARCHITECTS. A PROFESSIONAL L.L.C. ALL RIGHTS OF DESIGN OR INVENTION ARE RESERVED AND WILL REMAIN THE SOLE PROPERTY OF HBSA II ARCHITECTS A PROFESSIONAL L.L.C.

REVISION HISTORY				
NO.	DATE	DESCRIPTION	DESIGNED BY	PERMITTED BY
1	06/20/16	SCHEMATIC DESIGN		
2	07/14/16	DESIGN DEVELOPMENT		
3	08/19/16	FOUNDATION PERMIT		
4	09/30/16	VOC PERMIT REVIEW		

EXTERIOR WALL
SECTION DETAILS

PROJECT#: 1435
PHASE: PERMIT
DRAFTER: Author
CHECKER: Checker
SCALE: AS NOTED
ISSUED: 09/30/2016
SHEET#:

A511

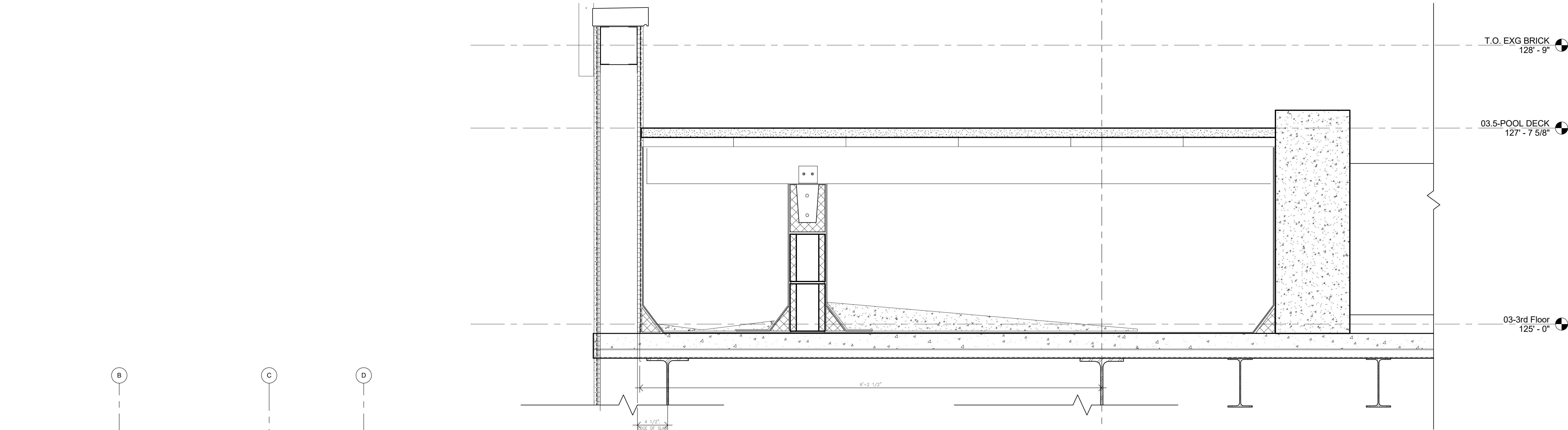

2 SECTION AT POOL / ELEVATED DECK, FRONT OF BUILDING AT CONTI

SCALE: 1 1/2" = 1'-0"

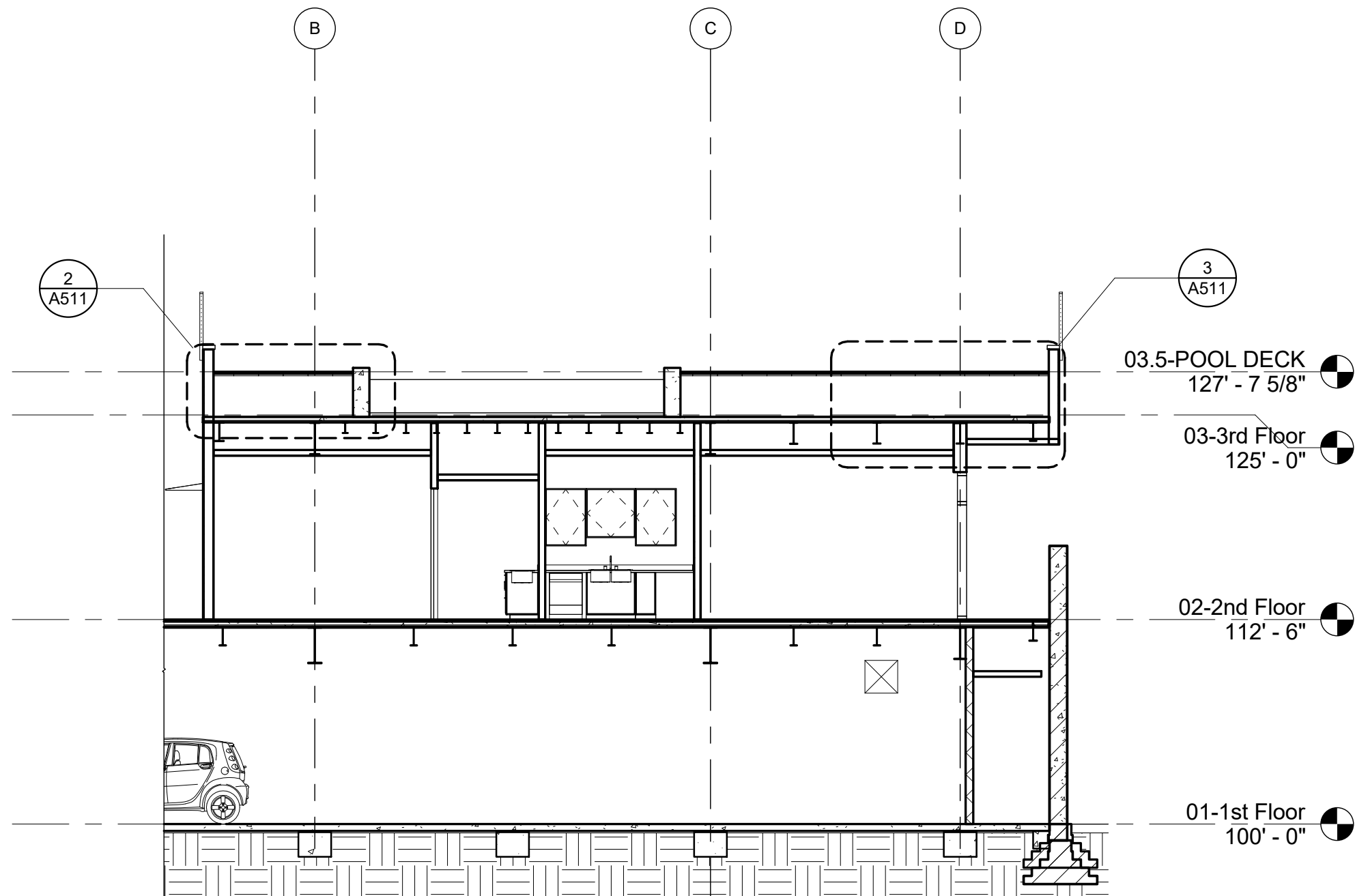

1 SECTION AT POOL DECK

SCALE: 1/8" = 1'-0"

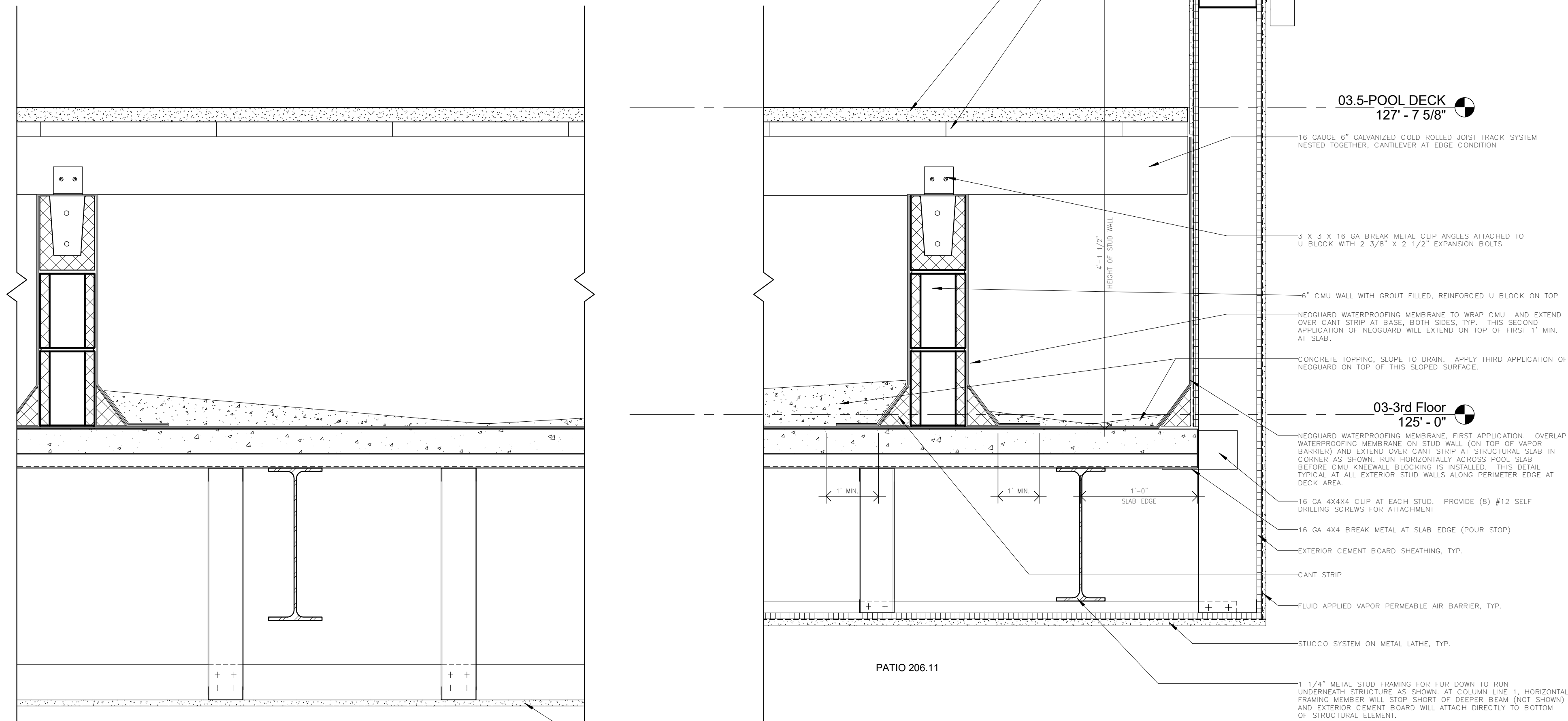

3 SECTION AT POOL / ELEVATED DECK

SCALE: 1 1/2" = 1'-0"